

N/F JOHN K. & DOROTHY M. HA

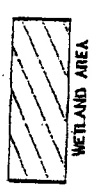
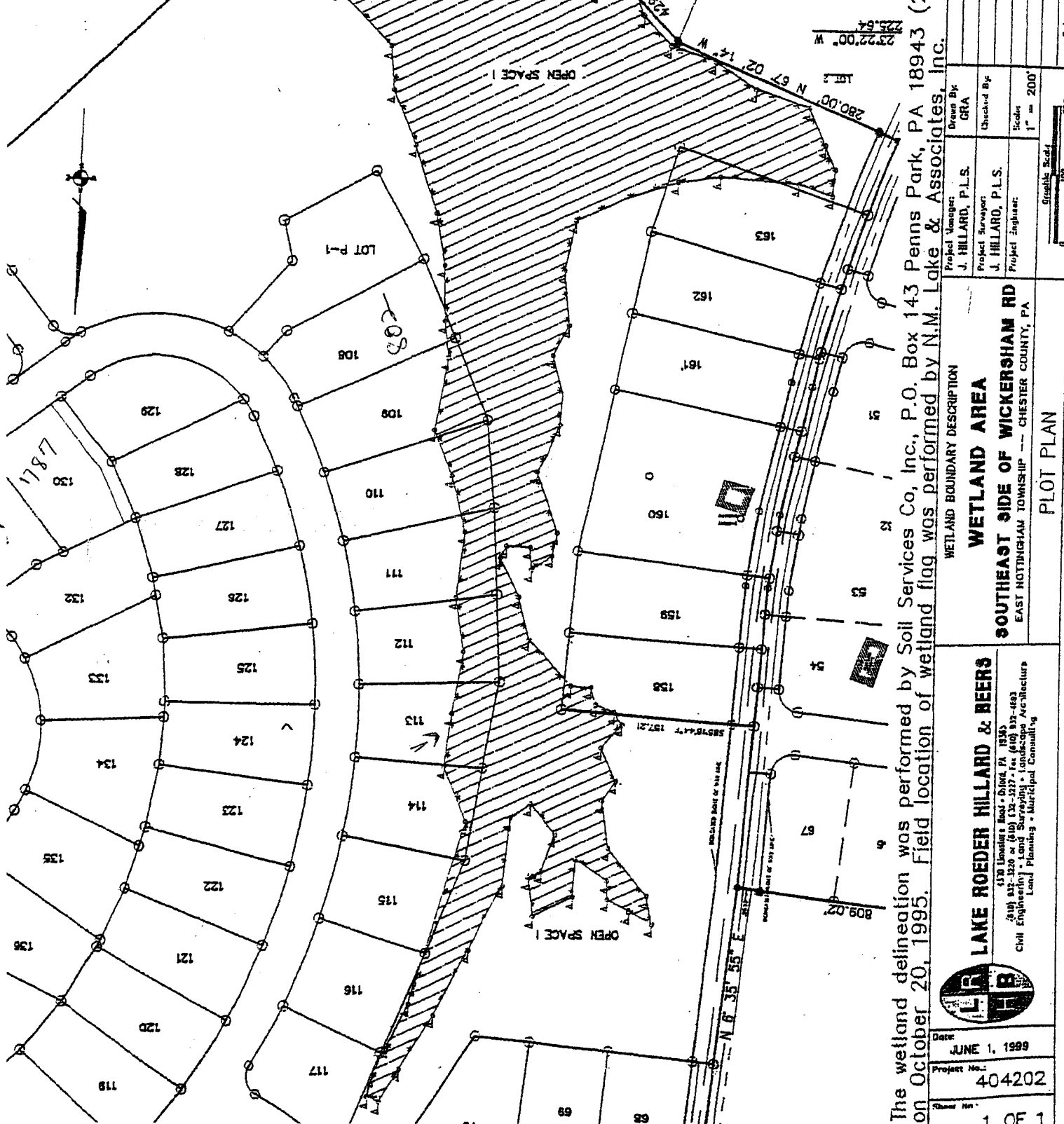

N/F STEVEN PHILLIPS & MICHAEL LORRANCO R

23°22'00" W 225.64'  
 5°15' W 59.14'

The wetland delineation was performed by Soil Services Co, Inc., P.O. Box 143 Penns Park, PA 18943 (215-357-6533) on October 20, 1995. Field location of wetland flag was performed by N.M. Lake & Associates, Inc.

<b>WETLAND BOUNDARY DESCRIPTION</b> <b>WETLAND AREA</b> <b>SOUTHEAST SIDE OF WICKERSHAM RD</b> EAST NOTTINGHAM TOWNSHIP -- CHESTER COUNTY, PA		Project Manager: <b>J. HILLARD, P.L.S.</b>	Drawn By: <b>GRA</b>
<b>LAKE ROEDER HILLARD &amp; BEERS</b> 1170 Lincolnton Road • Dover, PA 17835 (610) 332-3320 or (610) 332-3327 • Fax (610) 332-4883 Civil Engineering • Land Surveying • Landscape Architecture Land Planning • Municipal Consulting		Project Surveyor: <b>J. HILLARD, P.L.S.</b>	Checked By:
<b>PLOT PLAN</b>		Project Engineer:	Scale: <b>1" = 200'</b>
Date: <b>JUNE 1, 1995</b>		Project No.: <b>404202</b>	
Title:		Date:	
Revision:		Date:	

